



Dr. Michael McCracken

Dr. Guy Rosenstiel

*August 2024 to May 2025*

A program for advanced surgical training in implant dentistry emphasizing mentored clinical experiences.



***Soft Tissue & Single Implants***

## CONTENTS

Course Overview	.....3
Curriculum	.....4
Faculty	.....5
Tuition	.....6
Administrative	.....7
Schedule	.....8
Registration	.....9
Sedation	.....10

# *Clinical Experience, Clinical Excellence*

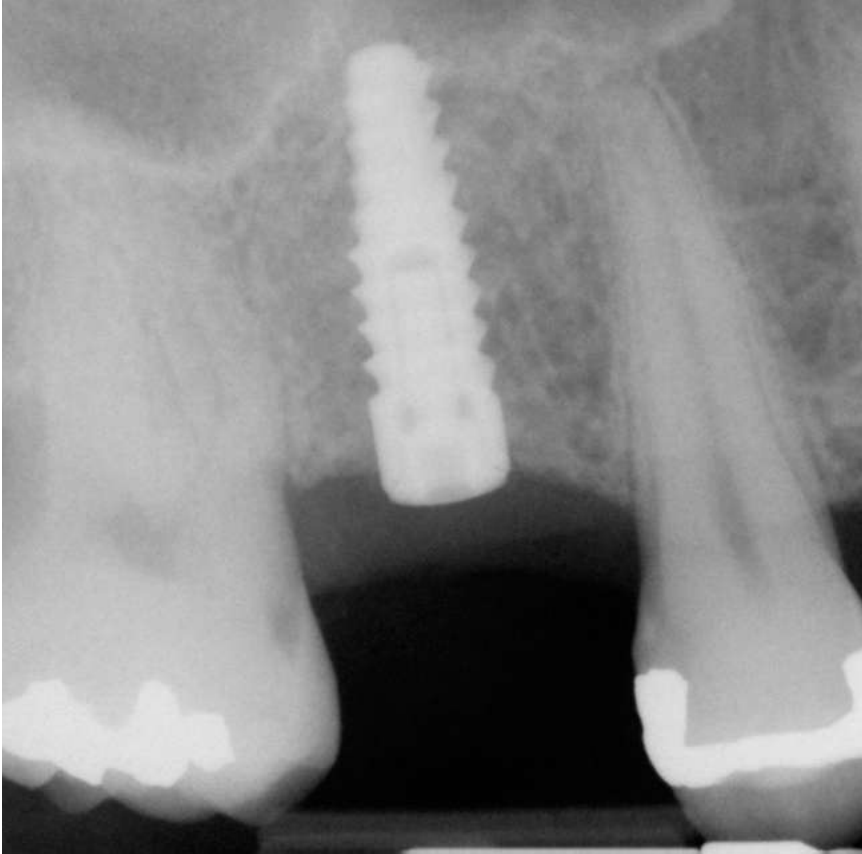

***Actual delegate surgery, early experience, second implant. We believe the best way to learn new dental techniques is to practice them in a mentored environment.***

***We operate every session\*. We provide the patients for these experiences, and follow the patients post-operatively. It is common for the group to place 30-40+ implants in a day.***

***Delegates then review and discuss their cases in a study club environment. This completes the “learning loop” and provides an unparalleled learning experience.***

*\*AIE basic implant training course is a pre-requisite for CIRP.*

## **Surgical Experiences**

Our commitment to hands-on surgical experiences separates us from other courses offered around the country. While we emphasize science, literature, and a structured approach to implant education, we believe in a hands-on approach to teaching.

Each Friday of the course, starting with the second session, delegates can expect to have mentored clinical experiences (see “*Licensure*” section). As course delegates develop in their learning curve, the complexity of cases and the breadth of experiences increases. Generally, we place

between 20-30 implants in a weekend with course residents, plus grafting.

## **Scope of Practice**

At the beginning of the course, patients are selected who typically require 1-2 implants placed in abundant bone. As delegates become comfortable with the fundamentals of treatment planning and the mechanics of basic implant placement, patient complexity increases.

A major goal of our program is for delegates to develop confidence treating the edentulous arch, especially the edentulous mandible,

for patients requiring multiple extractions and immediate implant placement. Delegates can anticipate several experiences in this area.

## **Advanced Topics**

As the course progresses, delegates will learn critical skills for implant success. These include ridge width grafting, sinus elevation, and immediate implant placement in esthetic areas. The combination of didactic education, clinical application, and case review combine to form excellence in education. These define any residency program.

# CIRP Curriculum and Didactic Plan

*Excellence in implant dentistry can only be achieved through a fundamental knowledge of the science, followed by much practice. Like developing skills in sports, or music.*

Our education in implant dentistry starts with the basics. While many clinicians will have some implant experience prior to the course, it is important to standardize the group to ensure that

everyone has a basic understanding of implant dentistry concepts. These include **medical evaluation** of patients, and physical assessment. Clinicians must understand **biomechanics** and **force factors** to properly treatment plan for successful implants, as well as the **biomaterial** aspects of the

discipline. In continuing discussions, implant **complications** are explored, as well as management.

**Radiographic** assessment is presented to provide clinicians with a range of practical and also advanced techniques for managing implant site analysis.

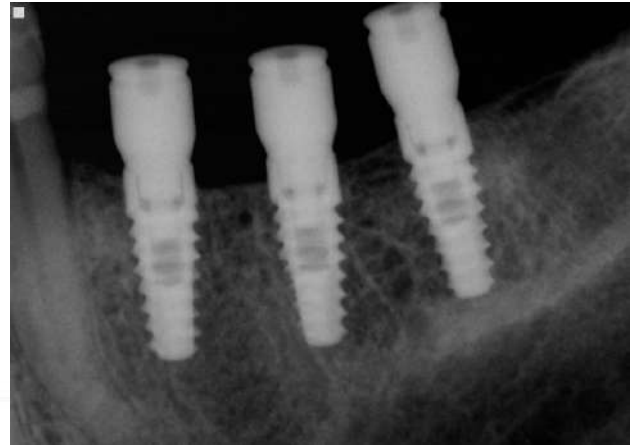

*A typical delegate surgery, second surgical weekend.*

**Mechanics** of implant placement is covered in depth, as well as particle tips for handling specific patient presentations. Many course delegates comment on the broad depth of education in the course in addition to implant therapy. Other topics include **biology** of wound healing as it pertains to clinical implant practice, and contemporary concepts of **implant integration**.

Attention is turned to site development later in the course, advancing from **socket grafting** to **ridge width grafting** to **sinus elevation**. These grafting technique sessions are reinforced with hands-on labs. Didactic information is

presented in support of these techniques, such as **biology of grafting, graft materials, and biological enhancements**, with emphasis on PRF for improved results.

Always, throughout the program, delegates are exposed to extensive **treatment planning** discussions. Delegates will present plans and discuss them with the group in a seminar format.

While the emphasis of the program is surgical, considerable time is also spent on **restorative aspects** of implant dentistry. Clinical opportunities are available for implant restorations as well as surgery.



# Faculty



**Michael McCracken, DDS, PhD**  
**Professor, UAB School of Dentistry**  
**Board-Certified Prosthodontist**

Dr. McCracken currently serves as Professor at the University of Alabama School of Dentistry. He received his dental degree from the University of North Carolina, and completed a prosthodontic residency at UAB. Also, he earned a Ph.D. in biomedical engineering at UAB for research related to growth factors

and healing of implants in compromised hosts. His past roles within the University include Director of Pre-Doctoral Implant Education, Director of Graduate Prosthodontics, and Associate Dean for Education and Curriculum Development.

Dr. McCracken lectures internationally on topics relating to implant dentistry and the restoration of complex dental patients. He is known for his ability

to explain difficult concepts in a practical way, and for a realistic and engaging approach toward continuing education. He has mentored hundreds of students in surgical implant placement.

In addition to his UAB faculty role, Dr. McCracken maintains an active clinical practice in Bessemer, Alabama, where he serves as Clinical Director of the Foundry Dental Center, a community clinic for underserved.



**Guy Rosenstiel, DMD, MAGD**  
**Private Practice, Hoover, Alabama**  
**Past President, Alabama Academy of General Dentistry**

Dr. Guy Rosenstiel is a graduate of the UAB School of Dentistry, and completed a residency in general dentistry at the Birmingham Veterans Administration Hospital. Dr. Rosenstiel has a passion for continuing education. He has completed coursework in dental

anesthesiology, dental implants, endodontics, and CAD/CAM restorations. He earned a Mastership in the Academy of General Dentistry in 2007.

Dr. Rosenstiel has built a successful private practice with a strong emphasis on dental implants. He brings a wealth of practical experience with him to this course, including insight on how to implement dental implants

into a private practice setting, and how to manage the business aspects of implant dentistry. He has served as President of the Alabama Academy of General Dentistry, and teaches part-time at the UAB School of Dentistry.

Dr. Rosenstiel is active as a faculty member in the LMC sponsored AEGD program at the Foundry Dental Center, where he also teaches IV sedation.

## *Tuition and Fees*

This course is a significant investment in time and resources. It is intended for clinicians who wish to develop advanced skills in implant dentistry, and intend to actively apply these skills to their practice.

Many of our course delegates recoup their initial

investment during the time of the course, and the expectation is that clinicians will realize a return on their investment which generously rewards the time spent in the course. We strive to make sure each clinician is fully equipped to effectively put their implant skills into practice.

***"My education in implantology cost more than \$250,000. And I don't regret a penny! My best investment has always been when I invested in myself. These folks are getting the best curriculum I have been involved with."***  
***Dr. Guy Rosenstiel***

### ***Option 1. Early-bird "special." \$29,500***

Payment is due by April 15 by check or credit card.

Clinicians who pay by check receive an additional discount of \$350, for a cost of \$29,150. Make checks payable to "PDI-CIRP."

### ***Option 2. Payment in full. \$32,250***

Payment is due before August 1 by check or credit card.

Clinicians who pay by check receive an additional discount of \$350, for a cost of \$31,900. Make checks payable to "PDI-CIRP."



***Delegate surgery, early experience (his third surgery). Five implants in the anterior mandible.***

### ***Option 3. AIE tuition. \$34,500***

Clinicians who have completed our basic course (AIE) can pay by credit card but still receive a discount from full price. Your card is charged a \$4,500 deposit and then monthly payments of \$3,400 starting August 1 until paid.

### ***Option 4. Regular tuition. \$38,900***

Your credit card is charged monthly beginning August 1. A deposit of \$4,500 holds your spot in the course.

<b>Registration/ deposit</b>	\$4,500	Required to hold spot in course (non-refundable).
<b>Monthly Charge</b>	\$3,800	Credit card is charged on the first of each month (starting August 1) until the balance is paid.

## ***Tuition & Registration Policy***

To be fair to all, registration is first-come, first-served basis, based on when payment is received in the office. Clinicians may cancel/drop the course at any time. All payments received are non-refundable. Clinicians may make up only 1 missed surgical session by coming to another course.

# *Administrative Items*

## **Licensure**

All clinicians must meet Alabama Dental Board requirements. Your credentials must be forwarded to our office. Required materials include a copy of your current license to practice in the US, as well as a copy of your professional insurance policy which documents coverage for a continuing education course (see below). We are pleased to assist you with these items.

## **Insurance**

Delegates must contact their insurance carrier to add the clinic address to their professional liability policy. We must be listed as a “certificate holder.” This address is 1700 6th Ave North, Bessemer, Alabama, 35020. This is required before you operate.

## **Schedule each Session**

- |                            |  |
|----------------------------|--|
| <b>Thursday, 2-6 pm</b>    | Treatment planing for surgical cases, lectures, hands-on exercises   |
| <b>Friday, 8 am-5 pm</b>   | Surgical experiences. <i>Surgical mentoring is primarily provided by Drs. Rosenstiel, McCracken, and Kyatt, as well as other clinical faculty.</i> |
| <b>Saturday, 8 am-noon</b> | Review surgeries; patient screening; demo surgeries; lectures  |

## **Hotels/Lodging**

Several hotels are readily available in the area, generally some 5-10 miles from the clinical facility. Many use the following hotels.

**Embassy Suites Birmingham - Hoover** (205) 985-9994

**Renaissance Birmingham Ross Bridge Golf Resort & Spa** (800) 593-6419

## **Patient Surgical Experiences**

Yes, we operate at every session, with a demo surgery the first session, and up to 20 delegate surgeries at all other sessions. You can expect to be paired with a course delegate so that one operates in the morning and the other assists, and the roles are reversed in the afternoon session. This allows you to both do a procedure and closely observe one as well.

We recruit and provide patients for the course, or delegates may bring their own patients. We cannot *guarantee* a surgery for every person, every session, as many factors are out of our control. That said, we have back-up patients and make tremendous efforts to provide delegates a surgery each time. We have been very successful at this to date. We provide the patients. We mentor your surgical experience. You learn and excel. Real patients. Real surgery. Real education.

CIRP 2024 SCHEDULE* EIGHT SESSIONS		
	<p><i>1-Basics</i></p> <p>Treatment planning, medical evaluation, cone beam CT analysis, hands-on labs, demo surgery</p>	<p><i>2-Minor Grafting</i></p> <p>Socket grafting; basic site development; biology of wound healing, osseointegration</p>
	<p><i>3-Mandibles</i></p> <p>Treating the edentulous mandible; overdenture protocols; managing postoperative pain</p>	<p><i>4-Complications</i></p> <p>Complications and medical emergencies; advanced wound closure; anesthesia</p>
	<p><i>5-Maxillae</i></p> <p>Treating the edentulous maxilla; implant placement and restorations; bone density; effective tx plans</p>	<p><i>6-Soft Tissue</i></p> <p>Grafting materials; techniques for site development; implant esthetics; free gingival grafts, connective tissue</p>
<p><i>Surgical Review</i></p> <p>Every Saturday we discuss cases and review surgical outcomes in a “study club” environment.</p>	<p><i>7-Fixed Pros</i></p> <p>How to restore all these implants! Impression tech; prosthesis fabrication; conversions to fixed</p>	<p><i>8-Guided Surgery</i></p> <p>Using CBCT for guided implant placement; flapless surgical protocols; milled abutments</p>

## 2024-2025 Dates

- Session 1: August 8-10, 2024
- Session 2: September 12-14
- Session 3: October 10-12
- Session 4: November 14-16
- Session 5: January 16-18, 2025
- Session 6: February 20-22
- Session 7: April 10-12
- Session 8: May 8-10

**Attendance expectations.** We recognize that with busy schedules, some delegates may need to miss a session or two. If desired, delegates can make up one missed session within a year of the missed date.

\*Course schedule & content may vary.

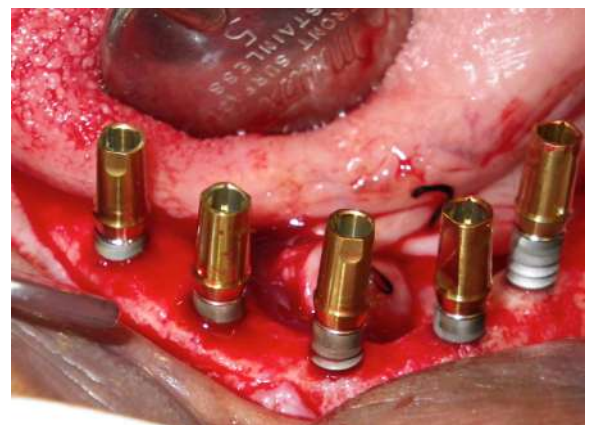

**Delegate surgery, session 3, intra-operative photo. Implants are in preparation for a fixed lower hybrid prosthesis, to be restored later during the course.**



# Registration

## Registration form:

Name: \_\_\_\_\_

Street Address: \_\_\_\_\_

City, State & Zip: \_\_\_\_\_

Email: \_\_\_\_\_

Contact phone number: \_\_\_\_\_

Please complete form and  
return to:

Precision Dental Implants, PC  
c/o Dr. Michael McCracken  
2645 Altadena Rd.  
Birmingham, AL 35243

## Payment Information:

(Check payment option):

- Option 1, Early Bird: \$29,500 before April 15.\*
- Option 2, Payment in Full: \$32,250 before August 1.\*
- Option 3, AIE Tuition: \$34,500 (*please charge my card \$4,500 as a deposit, and monthly installments of \$3,400 beginning August 1 until paid*) \*
- Option 4, Regular Tuition: \$38,900 (*please charge my card \$4,500 as a deposit, and monthly installments of \$3,800 beginning August 1 until paid*) \*

Credit card number: \_\_\_\_\_

Name on card: \_\_\_\_\_

Expiration: \_\_\_\_\_ Security Code: \_\_\_\_\_

Signature: \_\_\_\_\_

\* A deposit of \$4,500 is required to hold your spot in the course.

\* If paying by check, please make checks payable to "Precision Dental Implants, PC." Mail to 2645 Altadena Rd, Birmingham, AL 35243.

\* Prices are subject to change without notice.

## Questions and Contact Information

For general administrative questions, contact Ashley at 205-434-5672 or email [aagp1981@outlook.com](mailto:aagp1981@outlook.com). For questions about registration, please contact Scott McCallum at (256) 797-1964. For accounting, contact Wynette Hayes at [whayes269@gmail.com](mailto:whayes269@gmail.com).

For questions regarding course content, curriculum, or to discuss the program, please contact Dr. Guy Rosenstiel at (205) 979-8655 or Dr. Michael McCracken by email at [mikemc@uab.edu](mailto:mikemc@uab.edu).

Thank you for your interest in our training program. We look forward to working with you. Implant dentistry is both exciting and rewarding. We hope you will join us!

## *IV Moderate Parenteral Sedation*

As clinicians develop in their implant practice, many realize that patient comfort (and case acceptance!) can increase with moderate sedation. This is a safe and effective way to relax patients, and to offer treatment to the thousands of people who avoid dental care due to anxiety. Not only will course delegates use sedation for implant cases, but also for general dentistry and large restorative treatment plans in your practice. To facilitate the learning experience and limit time out of your office, the IV sedation training can be paired with CIRP as an educational package.

The IV sedation program consists of 60 hours (a general state requirement) of didactic training, followed by at least 20 sedation experiences. Unlike some training sites where delegates “share” a sedation patient, we expect our delegates to perform 20 individual sedations. Also, we use only medications which are available to general dentists to use. Why train in deep sedation if you will be practicing moderate sedation? Finally, it is important that you learn to do the dentistry while sedating your patients. This is also part of the clinical experience we offer.

***Tuition – \$16,500***

### ***Schedule***

Didactic Schedule: *Generally 4th week in July (Friday-Saturday); 4th week in August (Friday-Saturday); and 3rd week in November (Friday-Saturday); check sedation brochure for exact dates.*

Clinical sedations can occur when you are at CIRP weekends. This saves you travel time. Delegates are encouraged to schedule additional sedations on Thursday morning. Other clinical training time will be necessary to get your full clinical experience.

### ***Licensure***

Delegates should check with their state to determine the specific requirements for permitting. We have had clinicians successfully receive permits after our training program in many states including: Alabama, Tennessee, Louisiana, North Carolina, Texas, Mississippi, and Virginia.

### ***Education & Curriculum***

We are fortunate to have a wide variety of talented individuals who teach in this course. These range from general dentists to anesthesiologists to dental specialists to basic scientists. In true CIRP fashion, we cover the foundational aspects, and then we emphasize the content that is essential for your success in practice: patient selection, history and physical, managing complications, and doing a superlative, safe, and effective clinical sedation. If you have any thought that training in sedation is right for you — do it! It will challenge you and take your practice to the next level.