

# ADVANCED DENTAL IMPLANT RESIDENCY PROGRAM WITH LIVE SURGERY

(PATIENT PROVIDED)\*

Dr. Michael McCracken

CLINICAL EXCELLENCE • REAL EDUCATION

Ask about  
Group Course  
Discounts

Save \$1000's!

Financing Available\*

**2021**  
**Course Dates**

**AIE New Orleans Course**

Didactic Session - New Orleans, LA  
January 28-30, 2021

Surgical Sessions - Birmingham, AL  
February 18-20, 2021  
March 18-20, 2021

**AIE**  
Alabama  
**IMPLANT**  
EDUCATION  
LLC

[info@aie-cirp.com](mailto:info@aie-cirp.com)

[www.dentalimplantrainingce.com](http://www.dentalimplantrainingce.com)

256-797-1964

# About the Course

## Comprehensive Education



While many courses for learning implant dentistry are available, few are as comprehensive in scope and provide **ALL SURGICAL SUPPLIES!** Alabama Implant Education is committed to providing a quality education with university-based lecturers. Our goal is to effectively train dentists in the appropriate use of dental implants, so that patients may be well served with this state-of-the-art technology.

This course will be taught using distance learning, group sessions, invited speakers, and intensive educational experiences including hands-on **LIVE SURGERY with patient provided.**

## Instructional Session 1

### 1-Basics

Treatment planning, medical evaluation, cone beam CT analysis

### 2-Socket Grafting

Socket grafting, basic site development, biology of wound healing, osseointegration

### 3-Mandibles

Treating the edentulous mandible, overdenture protocols, managing postoperative pain

### 4-Complications

Complications and medical emergencies, advanced wound closure

### 5-Maxillae

Treating the edentulous maxillae, implant placement and restorations, bone density, effective treatment plans

### 6-Ridge Width

Grafting materials, techniques for site development, block graft overview, titanium mesh and membranes

### 7-Sinus Grafting

Sinus anatomy and biology, augmentation techniques, intra-osseous sinus lift procedures

### 8-CBCT Surgery

Using CBCT for guided implant placement, flapless surgical protocols, milled abutments

- Hands-on Lab: Implant placement
- Hands-on Lab: Suturing techniques
- Biomechanics

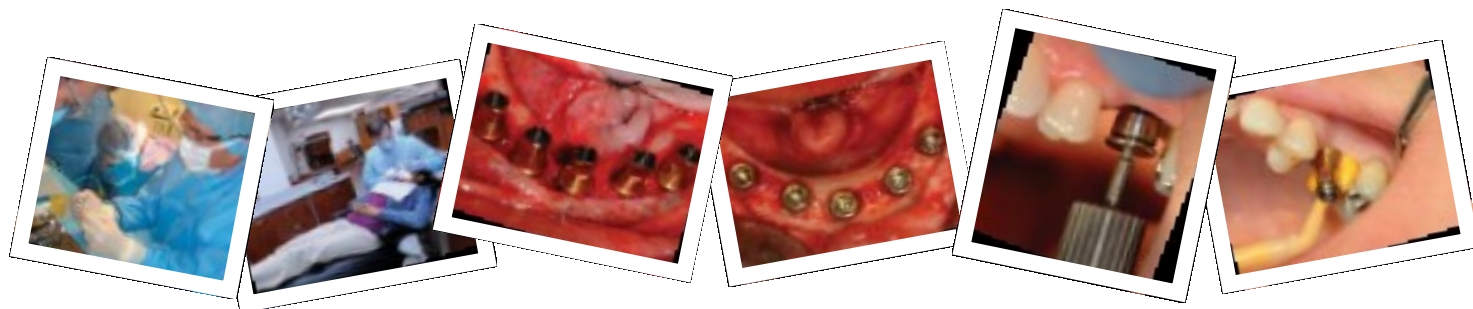

\*AIE will make a diligent and reasonable effort to provide a patient for the surgical experience. In the event that elements beyond the control of AIE should occur, delegates will be provided with an alternative session for surgery, either in Alabama or in-office. AIE is not responsible for costs which might be incurred to participate in this Continuing Education event.

### AGD Disclaimer

AIE Nationally Approved PACE Program Provider for FAGD/MAGD Credit. Approval does not imply acceptance by any regulatory authority or AGD endorsement. 7/1/2018 to 6/30/2022

Provider ID# 354210

## Instructional Session 2A

### Actual Delegate Surgery

We believe the best way to learn new dental techniques is to practice them in a mentored, teaching environment and

**with a live patient and all dental implant supplies provided!**

- **LIVE SURGERY— Patient and ALL Surgical Supplies provided**
- **You can have up to 2 surgeries in one day\*\***
- Implants in the Esthetic Zone
- Treatment Planning the Complex Patient
- Immediate Implant Placement

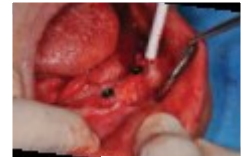
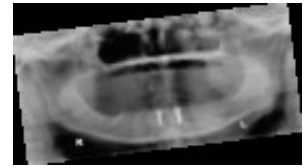

### Questions and Contact Information

For complete information contact Scott McCallum at 256-797-1964.

Thank you for your interest in our training program. We look forward to working with you.

### Licensure/Course Prerequisites

All clinicians must be registered with their state Board of Dentistry to practice during the course. Your credentials must be forwarded to our office. Required materials include a copy of your current license to practice in the U.S., as well as a copy of your professional insurance policy which documents coverage for a continuing education course (**please see insurance section below**). We are pleased to assist you with these items.

### Insurance/Course Prerequisites

Delegates must contact their insurance carrier to add The Foundry Dental Center name and address to their professional liability policy on the COI page. The address is 1700 6th Avenue North, Bessemer, AL 35020

### Sponsors



is a sponsor of this course

\*\*One Surgery as lead and the other for observation.

## Tuition \$11,575 - Ask about Deep Discounts & Financing\*

### Included with Tuition:

- 45 day free trial of review management services targeting Google
- Implant Training Packages & Forms

**Tuition:** \$11,575. We offer deep discounts and Military discounts. Financing Available\*. Ask for details!

**Cancellation Policy:** Full Refund will be given with written cancellation received no later than **60** days prior to start of didactic session. **NONREFUNDABLE AIRLINE TICKET, FLIGHT CHANGE, OR HOTEL RESERVATION:** Alabama Implant Education, LLC. cannot be held responsible for the cost of a nonrefundable airline ticket, flight change or hotel room reservation in the event this program is cancelled or rescheduled.

**CE Credit:** 44 Continuing Education credit hours

\*Financing Available through Proceed Finance

# About the Instructors



## Michael McCracken, DDS, Ph.D - Lecturer

Dr. McCracken currently serves as a Professor at The University of Alabama School of Dentistry. He received his dental degree from The University of North Carolina and completed a prosthodontic residency at The University of Alabama Birmingham. Also, he earned a Ph.D in Biomedical Engineering for research related to growth factors and healing of implants in compromised hosts. His past roles with the University include serving as Director of Pre-Doctoral Implant Education, Director of Graduate Prosthodontics and Director of the UAB Implant Training Program. Dr. McCracken lectures Nationally and Internationally on topics relating to implant dentistry and the restoration of complex dental patients. He is known for his ability to explain difficult concepts in a practical way, and for a realistic approach toward continuing education. He lectures in an entertaining and relaxed manner, and makes the topics useful and real.

## Jonathan Paul Ouellette, DMD, AEGD - Lecturer

Dr. Ouellette is a dedicated, motivated, adaptable and highly responsible dentist seeking an associate position in private practice which will utilize his surgical skill and patient care developed through his advanced training in surgical implant dentistry and IV conscious sedation training. Also, he is a general dentist at The Dental Specialists (2013-Present), the chief resident at the Foundry Dental Center in Bessemer, AL where he works with Dr. McCracken. He is currently a resident at The University of Florida AEGD (2011-2013)



**PLEASE NO RECORDING IN LECTURE ROOMS AND TURN MOBILE DEVICES OFF**

**NONREFUNDABLE AIRLINE TICKET, FLIGHT CHANGE, OR HOTEL RESERVATION:** Alabama Implant Education, LLC. cannot be held responsible for the cost of a nonrefundable airline ticket, flight change or hotel room reservation in the event this program is cancelled or rescheduled.

**Continuing Education Credit:** Continuing Education Credit awarded for participation in this program may not apply toward license renewal in all states. It is the responsibility of each participant to verify the requirements of his or her state licensing board.



3179 Green Valley Road, Suite 221, Birmingham, AL 35243

Phone: 256-797-1964

Info@aie-cirp.com

www.dentalimplanttrainingce.com